

How to Use iPads with NeuroWorks

This guide will walk you through configuring your Apple iPad to connect to the Global Neuro-Diagnostics system to access the NeuroWorks software. The Citrix Receiver for iPad App will need to be installed on your iPad in order to access this system. This can be installed from the Apple App Store and transferred via iTunes to your iPad or installed directly on the iPad itself. For the purposes of this documentation all steps will be performed directly on the iPad.

1. Click on the Apple **App Store** icon on your iPad. The Apple App Store will open as seen below.

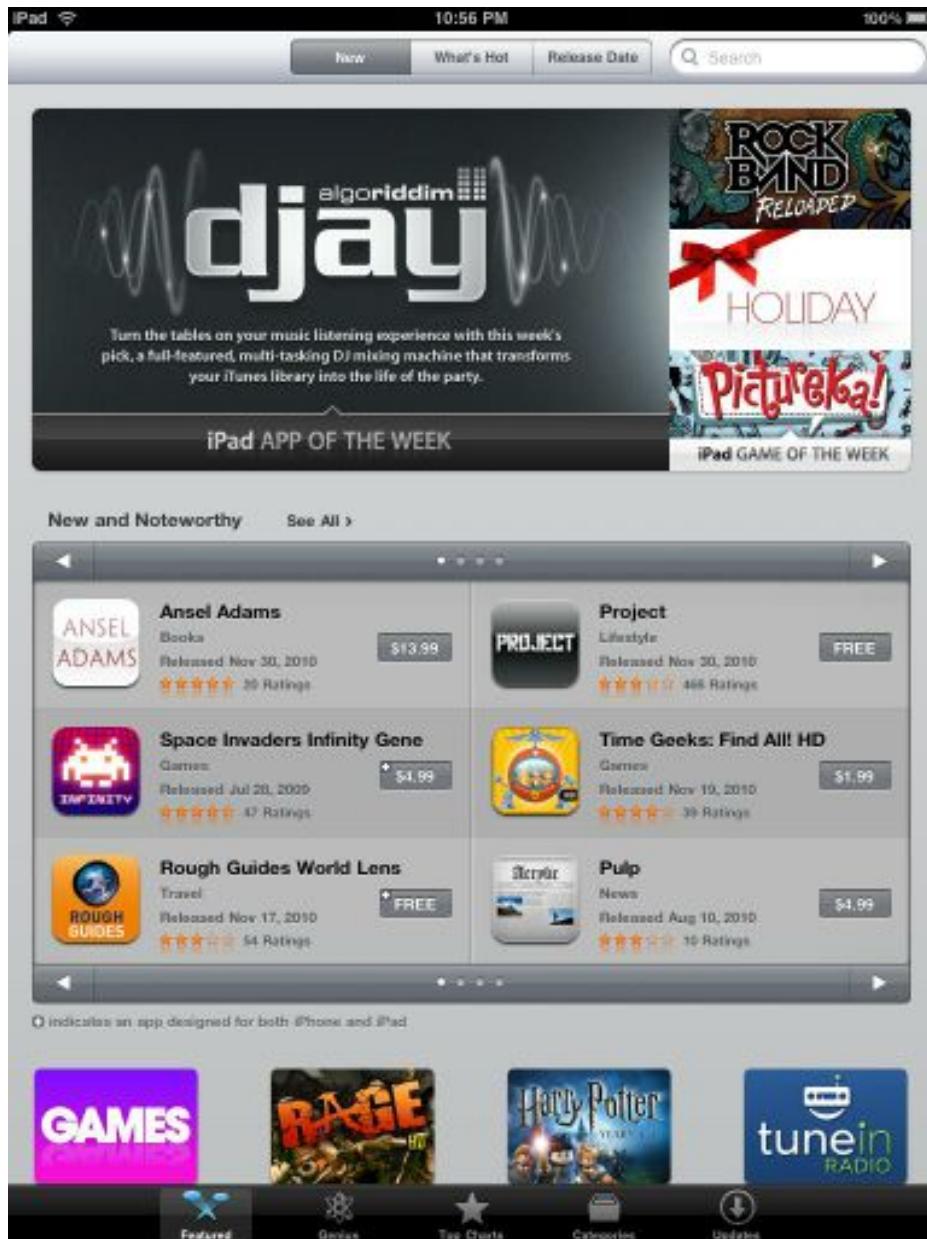

2. Perform a search for “Citrix Receiver for iPad.” Click on the button that says **FREE** for the Citrix Receiver for iPad App.

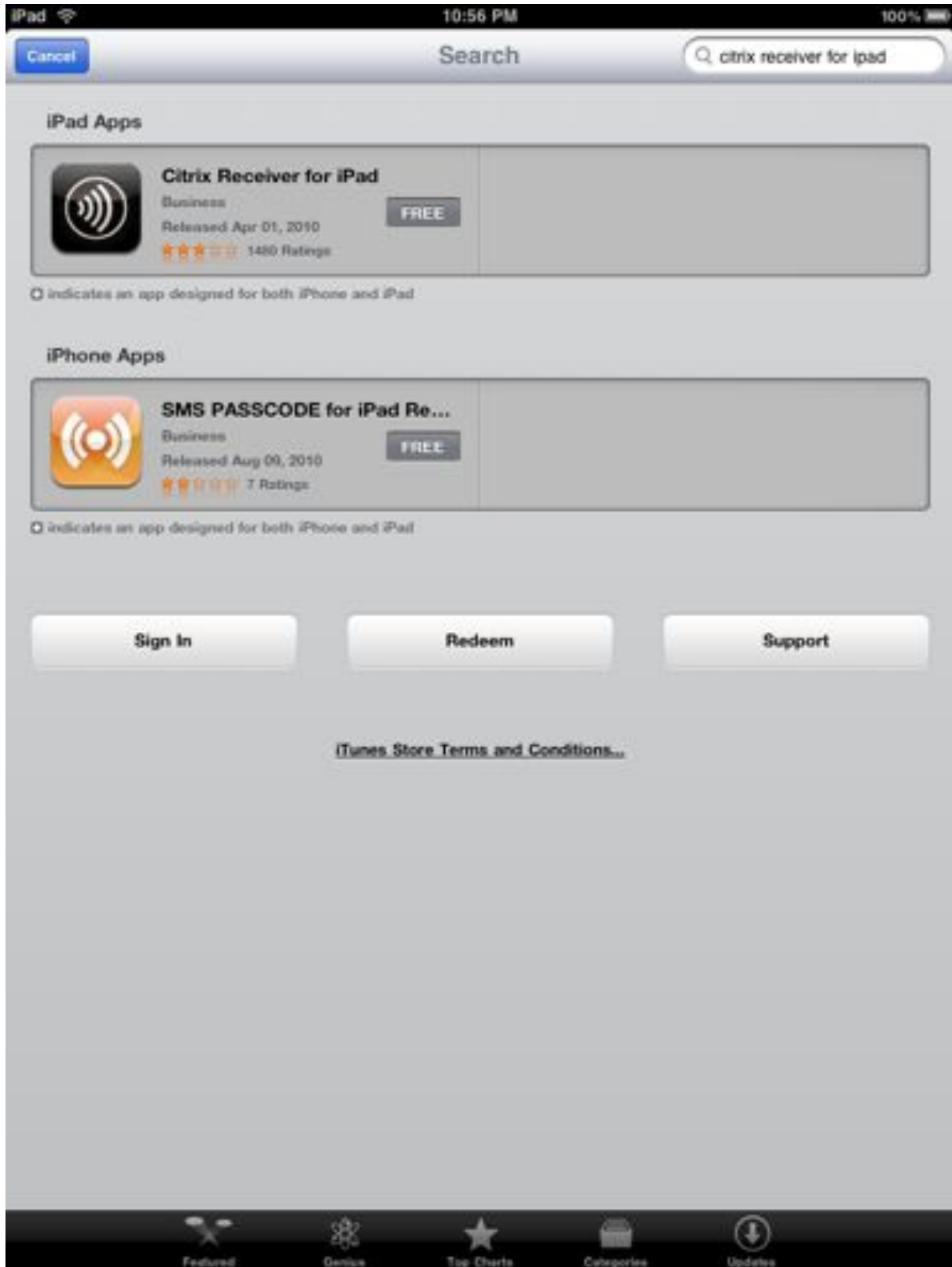

3. Click **INSTALL APP**.

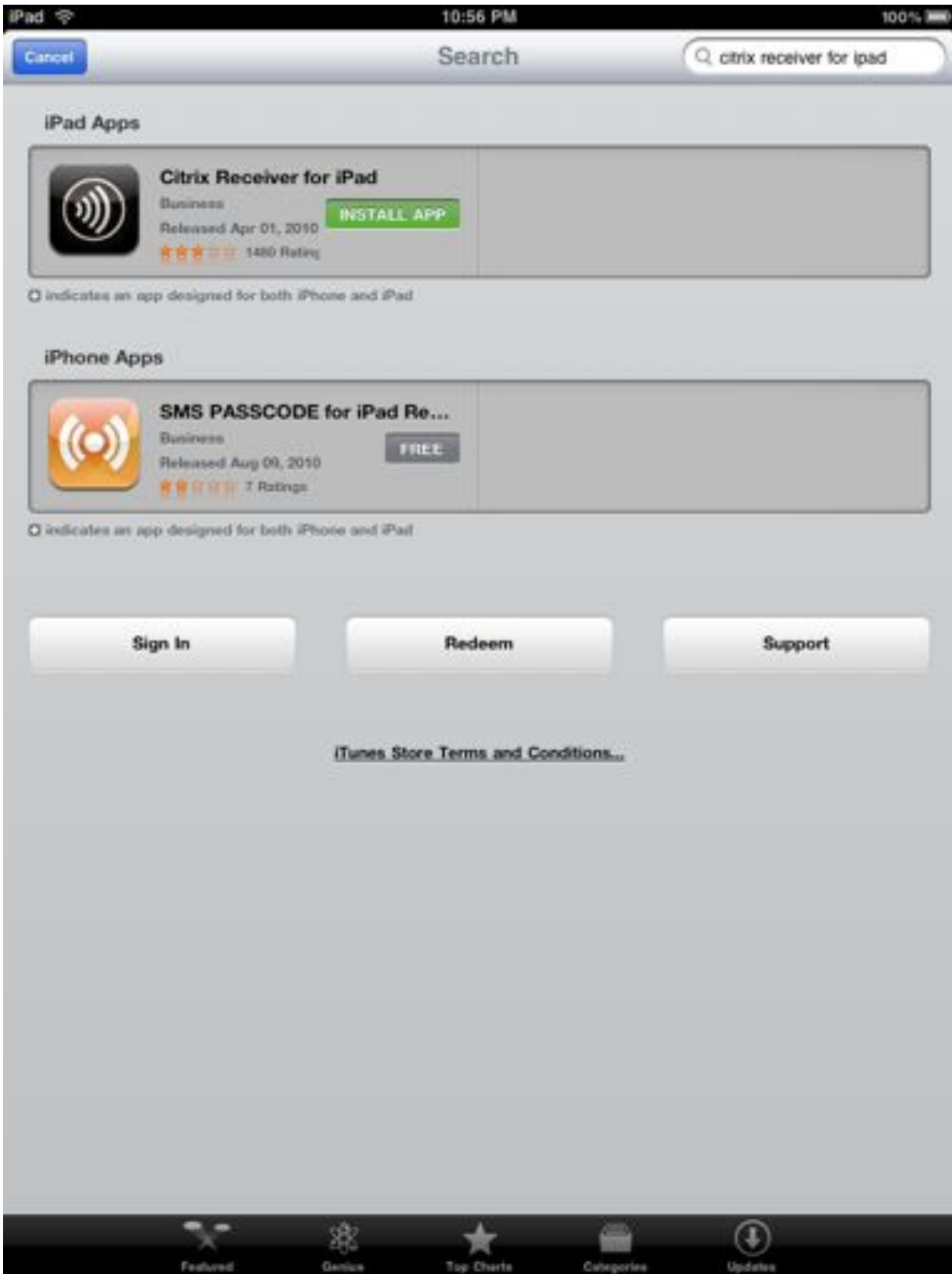

4. You will need to sign into the Apple App Store using your Apple Store using your existing Apple ID or Create a New Account to allow you to download Apps to your iPad.

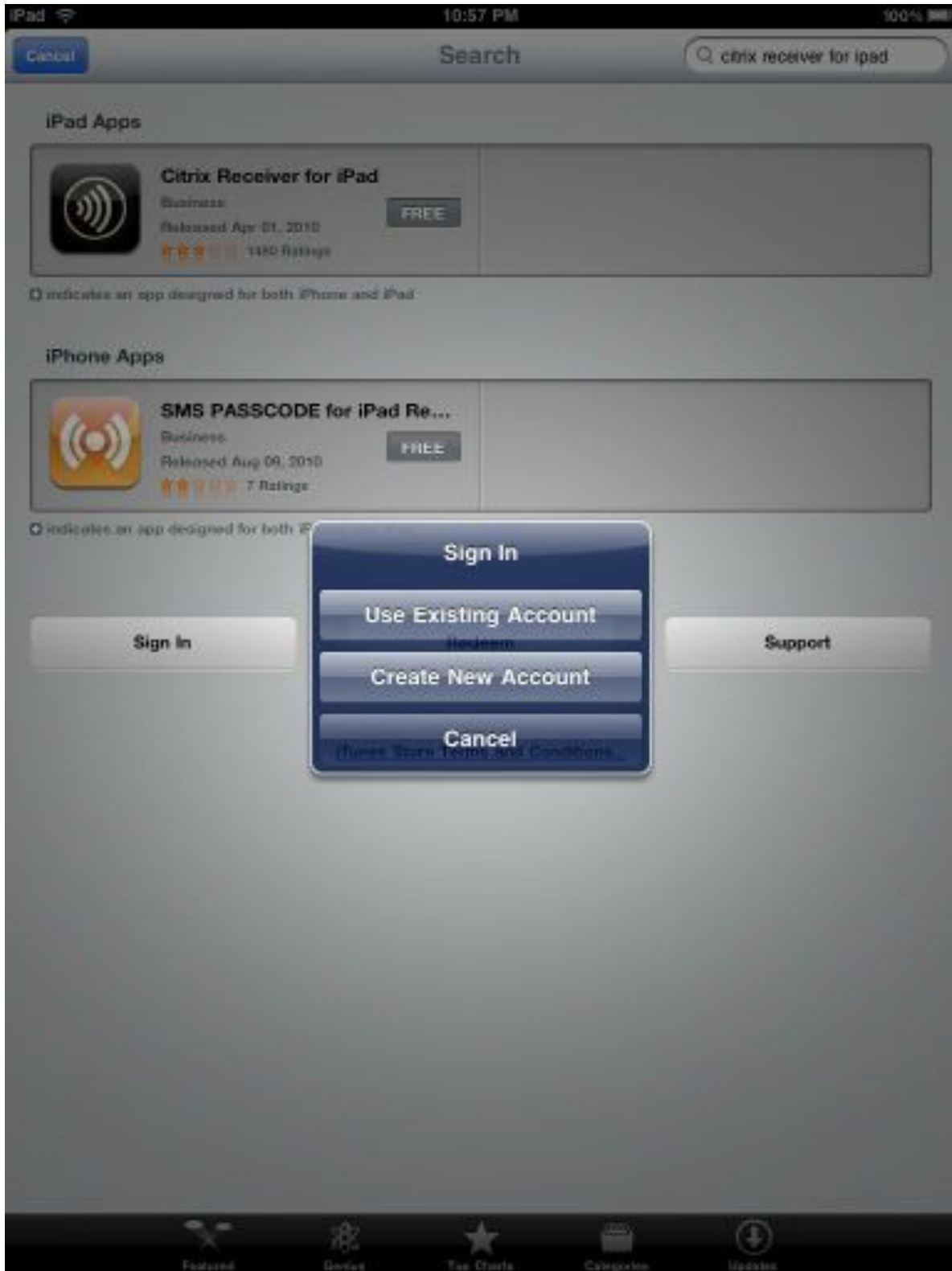

5. The Citrix Receiver for iPad App will now install onto you iPad.



6. Once the app has installed you will have a new icon on your iPad that says Citrix. Click **Citrix** to launch the software.



7. The Citrix Receiver for iPad app will now launch. Click **“Set up my virtual Workspace”** to begin.



8. You should now be at the Set up my Workspace dialog box.



9. Enter the settings below to setup your connection to Global Neuro-Diagnostics. You will use the same username and password that you use to sign into the Global Neuro-Diagnostics' EEG Data Server Login webpage. After you have entered all of the information click **Save**.

Example

Description: **Global Neuro-Diagnostics**

Address: **https://citrix.globalneuro.net/citrix/pnagent/config.xml**

Username: *Your username for the Global Neuro-Diagnostics Website (ex. Jdoe)*

Password: ********* (*Your password for the Global Neuro-Diagnostics Website*)

Domain: **GLOBALNEURO**

Access Gateway: **OFF**



The image shows a screenshot of a settings dialog box titled "Global Neuro-Diagnostics". The dialog has a "Cancel" button on the top left and a "Save" button on the top right. The settings are organized into two sections: "General Settings" and "Gateway Settings".

General Settings:

| | |
|-------------|--|
| Description | Global Neuro-Diagnostics |
| Address | https://citrix.globalneuro.net/citrix/p... |
| Username | doctor |
| Password | ***** |
| Domain | GLOBALNEURO |

Gateway Settings:

| | |
|----------------|------------------------------|
| Access Gateway | <input type="checkbox"/> OFF |
|----------------|------------------------------|

10. Your workspace connection is now setup. We must now enable audio on the application to allow you to view the EEG Videos. Click the **Gear Icon** to open the **Settings** window. Now click on **Session Options**.



11. Change the Audio Stream setting to **ON**.

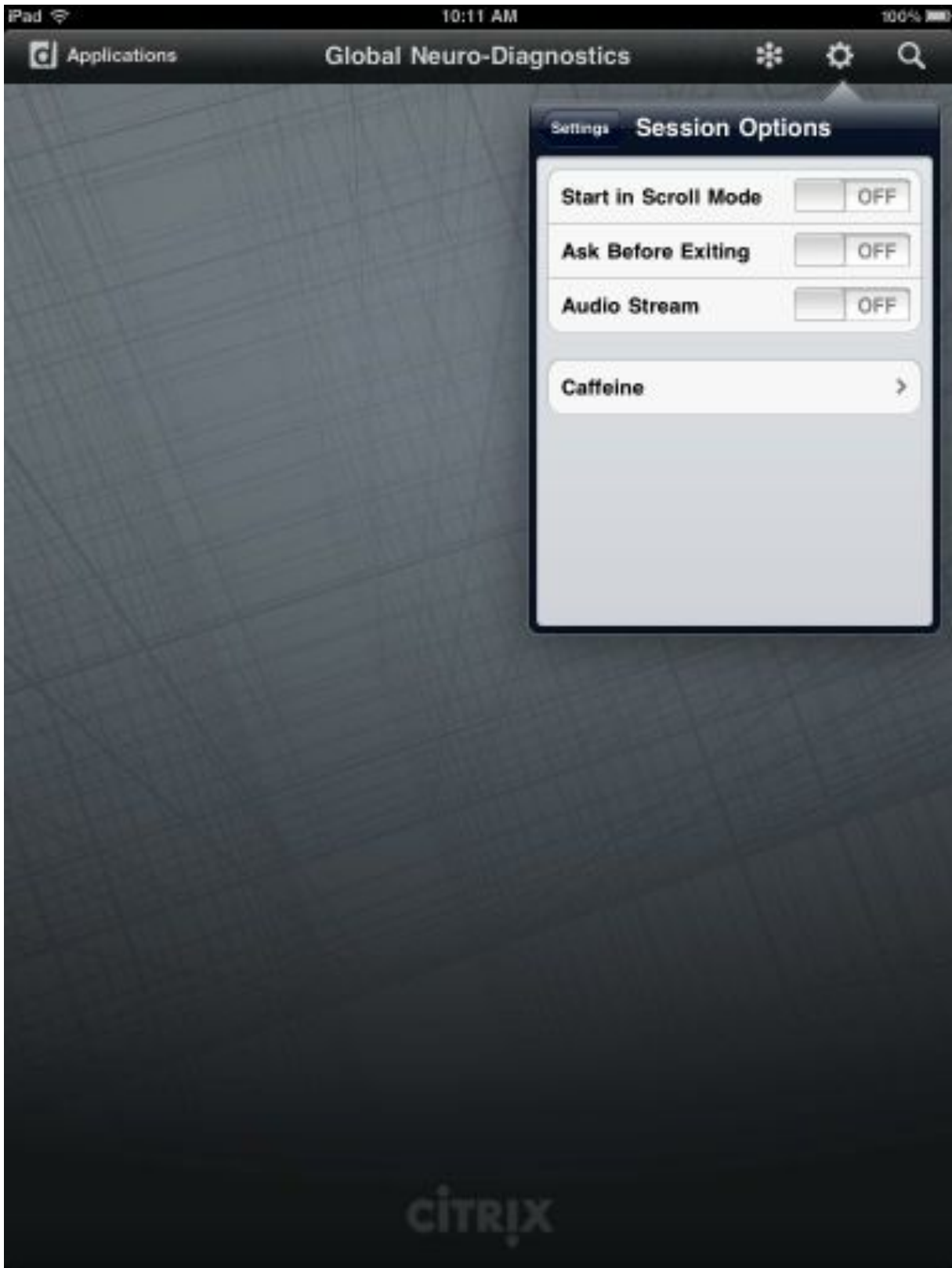

12. Your session options screen should now look like the example below. Your configuration is now completed.

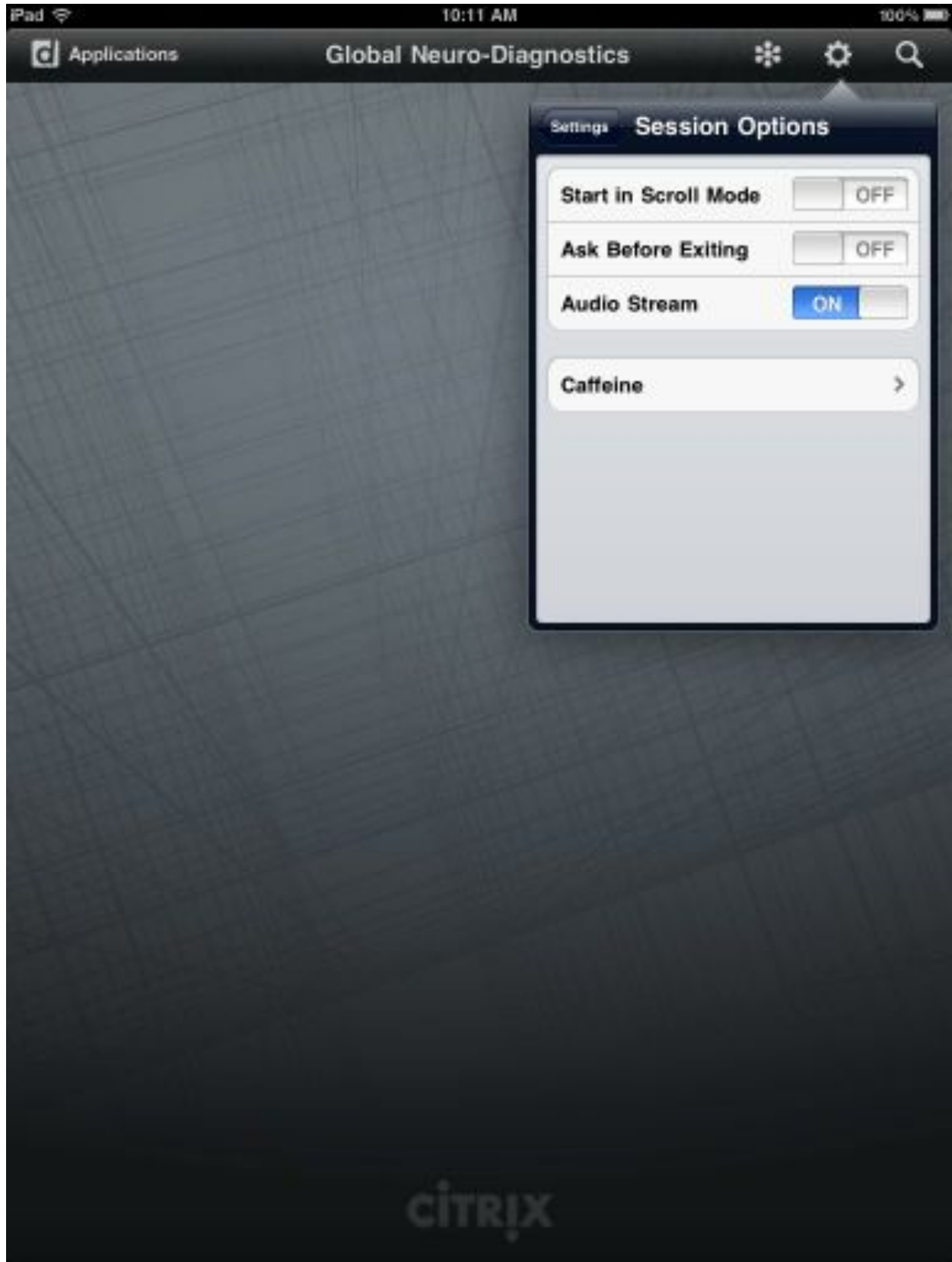

13. Click on the **Applications** button at the top to access the list of software that you can run from the server.

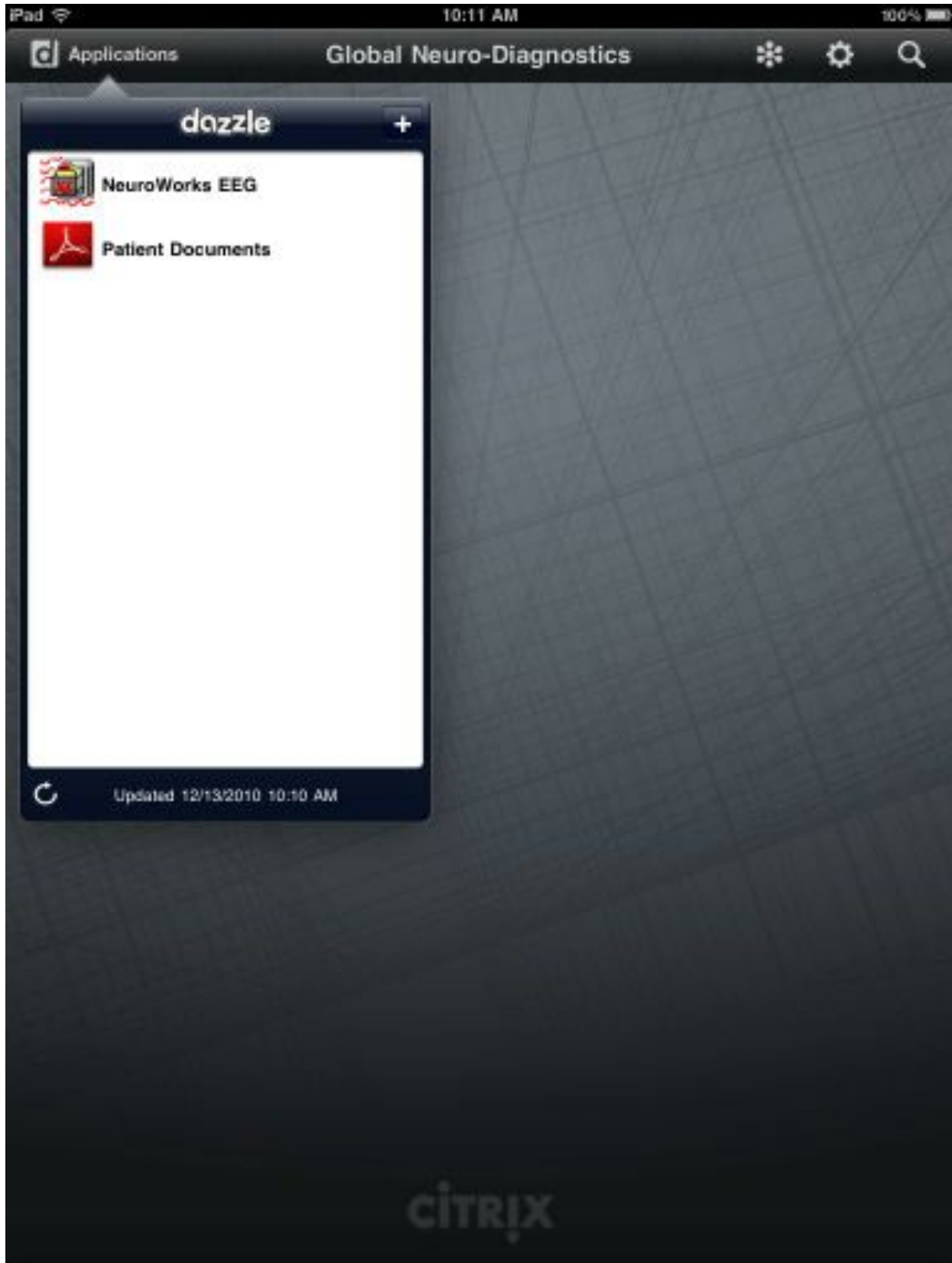

14. Clicking on **NeuroWorks EEG** will open the NeuroWorks software application. From here you can access your Patient studies, EEG wave forms, and recorded video streams.

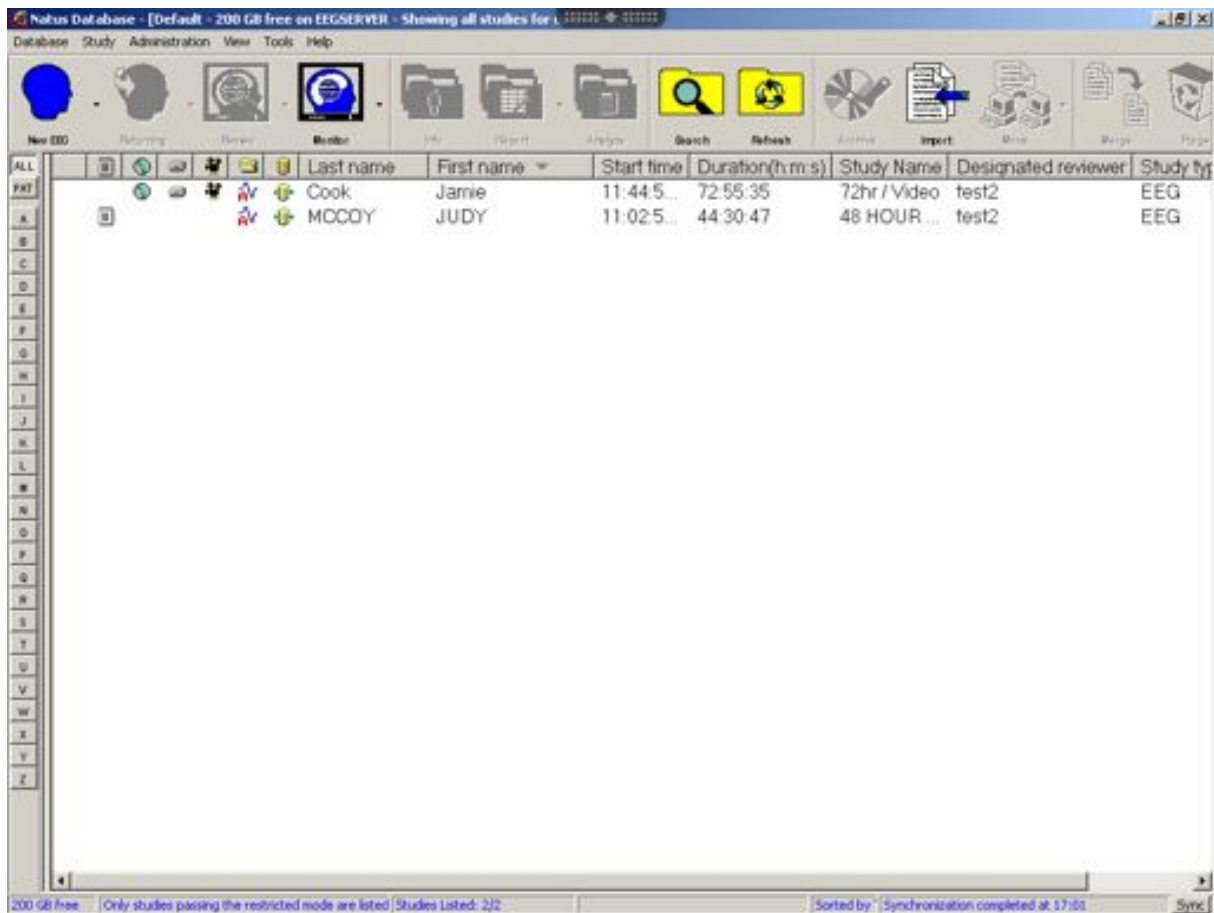

15. Clicking on Patient Documents will open a windows explorer window that will allow you to access documents from you completed patient studies.

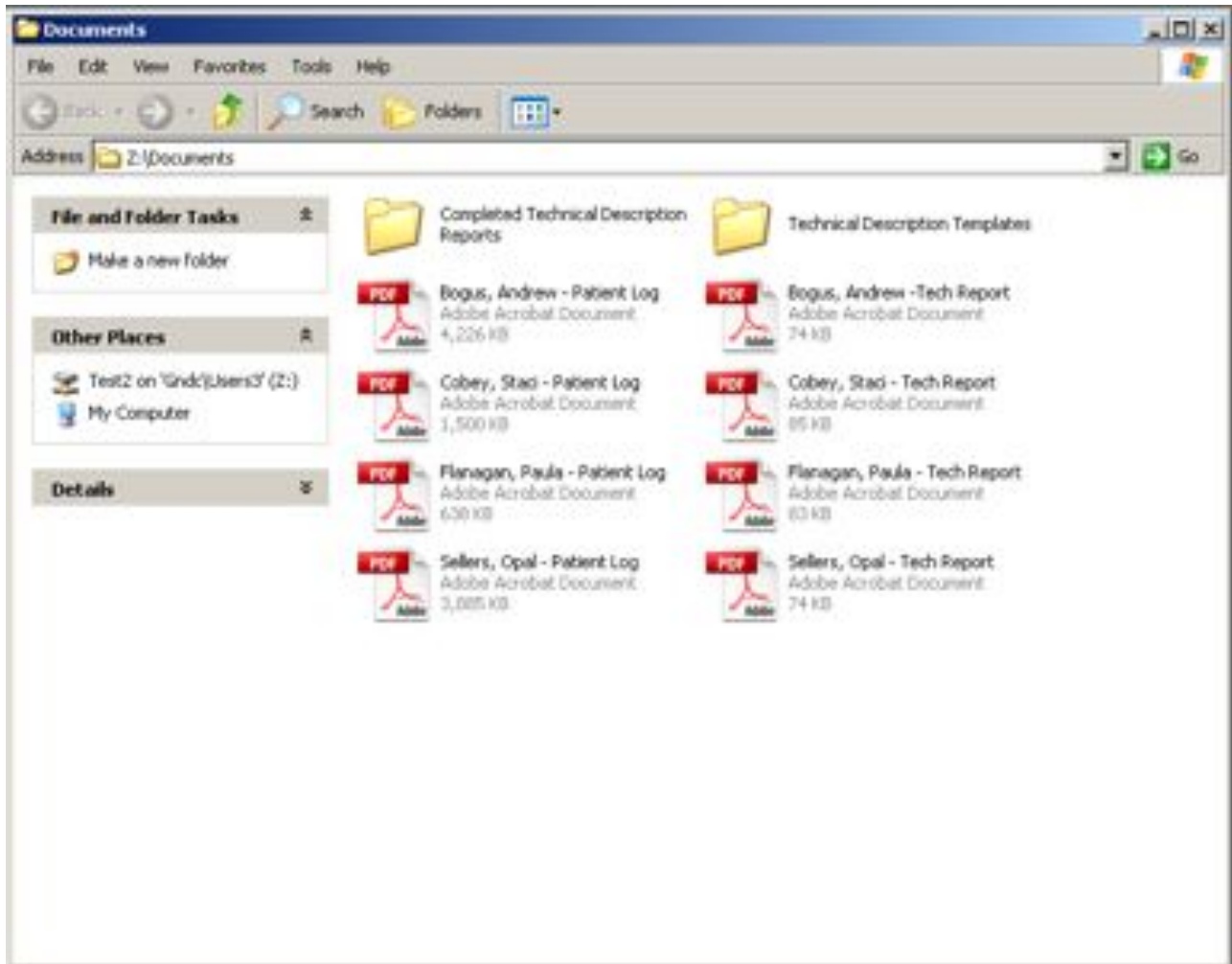

You have successfully connected your Apple iPad to the Global Neuro-Diagnostics NeuroWorks system.