

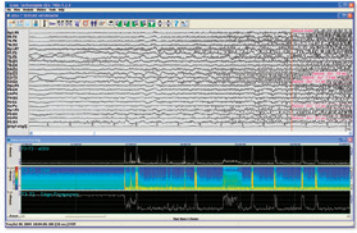

Simplifying migration to Natus EEG/PSG

Some of Natus' most popular legacy EEG and Sleep monitoring devices are now compatible with Natus NeuroWorks® and SleepWorks™ software. The Database Migration tool imports studies recorded with legacy Natus devices into the NeuroWorks/SleepWorks database, providing convenient review of all studies from a single database platform.



Grass® TWIN

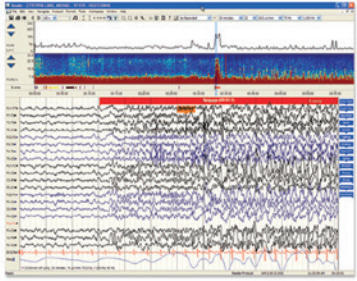

Nicolet® NicVue/StudyRoom

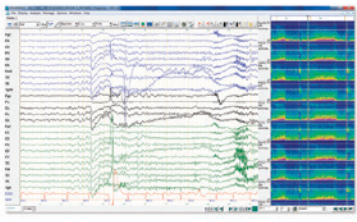

Schwarzer Coherence

Study Name	Start Time	End Time	Study Type	Device
001	11-02-2014 08:00:00	11-02-2014 08:30:00	EEG	Natus
002	11-02-2014 09:00:00	11-02-2014 09:30:00	EEG	Natus
003	11-02-2014 10:00:00	11-02-2014 10:30:00	EEG	Natus
004	11-02-2014 11:00:00	11-02-2014 11:30:00	EEG	Natus
005	11-02-2014 12:00:00	11-02-2014 12:30:00	EEG	Natus
006	11-02-2014 13:00:00	11-02-2014 13:30:00	EEG	Natus
007	11-02-2014 14:00:00	11-02-2014 14:30:00	EEG	Natus
008	11-02-2014 15:00:00	11-02-2014 15:30:00	EEG	Natus
009	11-02-2014 16:00:00	11-02-2014 16:30:00	EEG	Natus
010	11-02-2014 17:00:00	11-02-2014 17:30:00	EEG	Natus

Natus Database triggers the native review application to activate and open the selected study

Product Features:

- Unified database allowing review of studies recorded with legacy Natus devices
- Preserves legacy data, including patient demographics, study information and EEG/PSG reports
- Available for studies recorded with Nicolet NicVue, Nicolet StudyRoom, Grass TWIN, and Schwarzer DMS

To learn more about Natus products, contact your local distributor or sales representative.

US customers call:
1-800-356-0007

Healthcare solutions with one thing in mind. You.

©2020 Natus Medical Incorporated. All Rights Reserved. All product names appearing on this document are trademarks or registered trademarks owned, licensed to, promoted or distributed by Natus Medical Incorporated, its subsidiaries or affiliates. P/N 017684D