

Xltek® Trex™ HD

Capture high quality video/EEG data without confining your patients

Optimize your clinical workflow with the next generation of advanced Video EEG ambulatory monitoring, featuring unsurpassed video quality and simple setup.

Compact patient carrying case

Trex HD

Small & lightweight
Xltek Trex HD amplifier,
featuring exceptional
EEG signal quality



HD video

Easy, portable camcorder

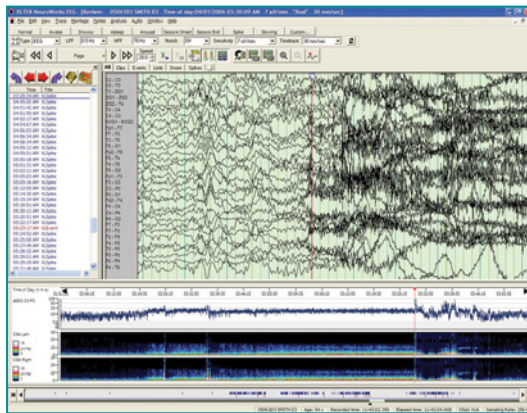

- Up to 96 hours of best in class HD video, wirelessly synchronized with EEG
- No cables or computer to set up at home – avoid costly patient home visits
- Start and stop video without affecting synchronization
- Lightest ambulatory amplifier in the industry
- Enhanced patient comfort & mobility
- Perfect for both EEG & full featured sleep studies
- Optional power pack for 72 hours battery life

To learn more about Natus products,
contact a Natus sales representative.

US Customers Call:
1-800-356-0007

International Customers call:
+1-608-829-8500

Healthcare solutions with one thing in mind. You.

©2020 Natus Medical Incorporated. All Rights Reserved. All product names appearing on this document are trademarks or registered trademarks owned, licensed to, promoted or distributed by Natus Medical Incorporated, its subsidiaries or affiliates. 010417D

natus®

Natus Medical Incorporated

natus.com