



natus®

ACCUSCREEN®

NATUS – THE NEWBORN HEARING
SCREENING EXPERTS

natus.com

MADSEN AccuScreen



otometrics

WHY ACCUSCREEN?

A TRUSTED NAME IN NEWBORN CARE, AND THE FIRST CHOICE FOR NEWBORN HEARING SCREENING (NHS) PROGRAMS WORLDWIDE.

ACCUSCREEN HAS A SOLID HISTORY OF RELIABLE SERVICE AND ACCURATE TESTING – AND WAS DESIGNED AFTER LISTENING TO YOU.

EASY TO USE, ACCUSCREEN REDUCES THE NEED FOR OPERATOR TRAINING AND ALLOWS YOU TO FOCUS STAFF RESOURCES ON THE KEY TASK OF NEWBORN CARE.

FAST

INTUITIVE

ACCURATE

Fast, accurate, intuitive and reliable, AccuScreen fits seamlessly into every NHS program workflow and newborn hearing screening environment.



MAXIMUM PERFORMANCE, MINIMUM FUSS

Under the slim and lightweight exterior beats state-of-the-art hearing screening technology.

AccuScreen combines OAE and ABR testing in a single device, featuring ear couplers for binaural, simultaneous ABR testing. This minimizes handling of the newborn and makes screening faster, helping to improve outcomes by facilitating earlier intervention.

ENHANCED ACCURACY AND NEWBORN COMFORT

Hearing screening with AccuScreen is designed to be fast, simple, and accurate.

The angled probes with improved probe tip ensure a better and more comfortable fit, minimizing slippage and making testing a smoother experience, while the dual-density ear couplers adapt to the shape of the baby's head for optimal sealing and accurate stimulus presentation. Greater comfort means newborns can sleep throughout testing, reducing infant stress and enhancing the accuracy of results.

ALWAYS ON HAND AND READY TO GO

The slim and unobtrusive docking station ensures the AccuScreen is fully charged and on hand whenever you need it.

It also simplifies workflows by linking directly with the PC: upload patient lists & download patient data to the AccuScreen, adjust device settings, add firmware updates, and connect with the label printer, all from the comfort of the docking station.



ACCUSCREEN.
QUITE SIMPLY
THE LOGICAL
CHOICE.



EVERYTHING AT YOUR FINGERTIPS

The clear and intuitive touchscreen places the primary commands right at your fingertips – allowing you to focus on the newborn, not the technology.

With its large keypad and bright icons, entering data, accessing test results, and adding comments has never been easier, while easy-to-read graphic displays clearly monitor test progress.

The on-screen help menu resolves any problems quickly, while the intuitive navigation helps reduce operator training times.



THE UNIVERSAL SCREENING PARTNER

AccuScreen is compatible with all hearing screening programs, making it at home in every NHS setting.

The device links via the docking station to all standard data management systems, including HiTrack, OZ-Systems, pathTrack and eSP, as well as allowing data including patient details, test results, and risk factors to be exported via XML for screening programs based on other systems.

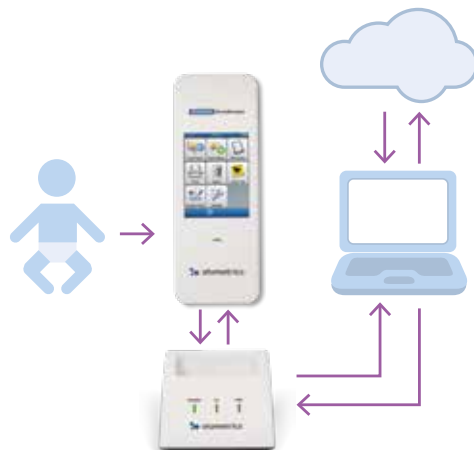



TOUCHSCREEN DISPLAY

- Intuitive data entry & navigation
- On-screen help
- Detailed test & result screens
- Easy to read displays

MULTI-PURPOSE DOCKING STATION

- Storage & battery charging
- Connects with PC or printer
- Upload patient lists to the AccuScreen
- Download patient data to the AccuLink software

A FOCUS ON NEWBORN COMFORT

- Angled probes for more comfortable fit & enhanced accuracy
- Combined OAE/ABR testing: 2-step screening in a single procedure
- Dual-density eartcouplers for a better fit & more reliable results



ACCULINK SOFTWARE

- Patient & user management
- Device & test management
- HiTrack, OZ-Systems, pathTrack, and eSP interfaces
- XML export to other data management systems

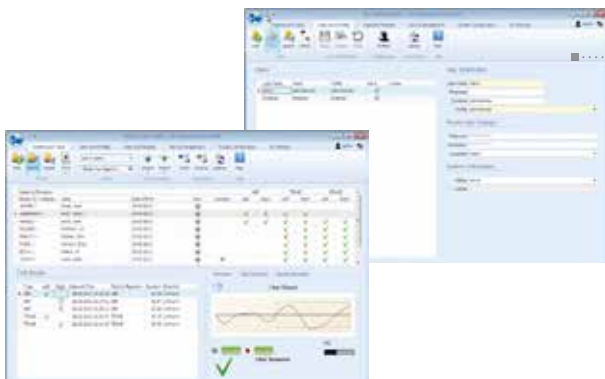

natus[®]

Natus Medical Incorporated
www.natus.com

Natus...Where Babies Come First.[®]

Join the [Neonatal Care Academy](http://www.neonatalcareacademy.com) for clinical resources, learning opportunities, and more. www.neonatalcareacademy.com

© 2019 Natus Medical Incorporated. All Rights Reserved. All product names appearing on this document are trademarks or registered trademarks owned, licensed to, promoted or distributed by Natus Medical Incorporated, its subsidiaries or affiliates.

P/N 027521 Rev A