

**natus**<sup>®</sup>  
newborn care



# RETCAM SHUTTLE™

PEDIATRIC EYE IMAGING

BECAUSE EVERY NEWBORN DESERVES CLEAR VISION

[www.natus.com](http://www.natus.com)

# WHY IS THE RETCAM SO IMPORTANT?

Historically, RetCam images of pediatric eyes have been analyzed by physicians to assist them in the evaluation of pediatric ocular diseases which have preserved the vision in thousands of infants.

## RETCAM IN THE NICU

Imaging preemies for physician evaluation of Retinopathy of Prematurity (ROP) and other pediatric ocular diseases

## RETCAM IN NEWBORN NURSERY

Imaging full-term babies for physician evaluation of pediatric ocular diseases and establish a baseline for future eye health

## RETCAM IN THE OR

Imaging full-term babies for physician evaluation. Imaging of children who undergo examinations under anesthesia

## RETCAM IN THE CLINIC

Imaging provides information that can be shared with parents to help them better understand the physician evaluation



**RetCam**  
Shuttle



Image of ROP



Image of ROP with FA

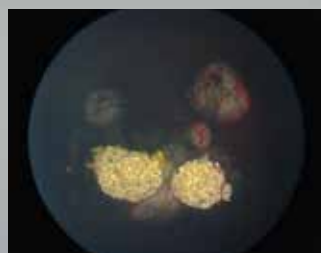

Image of Eye Tumor  
(e.g. Retinoblastoma)



Image of Non-accidental  
Head Trauma



**83%** OF KNOWLEDGE COMES VIA SIGHT<sup>1</sup>

**40 MILLION** EYE IMAGES CAPTURED BY RETCAM SYSTEMS

## HAND DRAWING VS. RETCAM IMAGE: IMAGE OF RETINOPATHY OF PREMATURITY

- Significantly greater field of view with images captured by the RetCam compared to binocular indirect ophthalmoscopy
- Effective for consultations/second opinions
- Accuracy in precise location and structure of details
- Avoids reliance on "human" memory

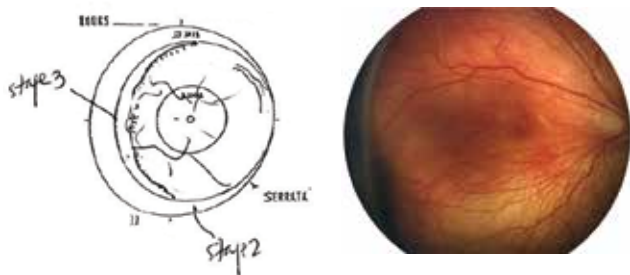

## HOW THE RETCAM SHUTTLE BENEFITS YOU

- Delivers objective, interpretable detail
- Allows image comparison over time
- Enables remote consultations and facilitates a convenient method for second opinions
- Serves as an effective educational tool for staff and parents which may help with compliance
- Provides reliable, defensible medico-legal documentation
- RetCam Shuttle can be used as a standalone system or you can set it up as a network with RetCam Review Software

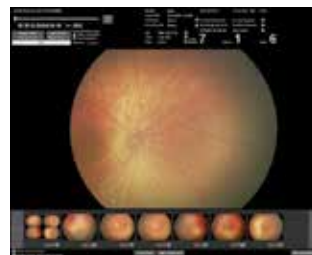

Brilliant full screen images can be viewed along with thumbnails that are captured during an exam



Image annotation allows addition of notes, circles and lines on captured images for future reference

"The introduction and widespread adoption of the digital RetCam technology for pediatric ocular imaging has allowed for objective determination of disease state and progression while permitting immediate collaborative consultation amongst quaternary specialists, raising the standards of the entire field."

Darius M. Moshfeghi, MD

<sup>1</sup> Data on file

Convenient viewing of key patient information is available at-a-glance including image thumbnails



# RETCAM SHUTTLE™

PEDIATRIC EYE IMAGING

## INNOVATION WITH PROVEN PERFORMANCE

RetCam is a fully integrated wide-field digital imaging system for the hospital and clinic. This state-of-the-art system provides ophthalmic visualization and photo documentation with features that help assure the capture of pediatric ocular images.

- Five interchangeable lenses
- Brilliant color images can be viewed in full-screen mode for maximum visualization of detail
- Captures full-resolution videos up to 2-minutes
- At-a-glance listing of patients with advanced patient search capability. Search by patient, doctor, pathology, exam date and more
- Captures structural elements to facilitate physician review and follow-up
- With the addition of RCRS, physicians can view, import, upload or annotate patient data and images from anywhere at anytime



## TECHNICAL SPECIFICATIONS FOR RETCAM SHUTTLE

### COMPUTER

Operating System	Windows 7 - Embedded
Processor	i5 Dual Core 2.8 GHz
Connectivity	LAN/Multi USB
Hard Drive	500 GB
System Memory	4 GB
Optical Media Drive	DVVD ± RW

### PATIENT FILE IMPORT / EXPORT

Windows File Transfer
Natus format and/or Ophthalmic .JPG, .PNG and DICOM (for file types)

### IMAGING CART

Footprint	19" x 18.5"
Work Surface Height	34.8"
Work Surface Area	230 square inches
Display Monitor	15.6"

**natus**  
Natus Medical Incorporated  
www.natus.com

**Natus...Where Babies Come First.®**  
Register for the Neonatal Care Academy at  
[www.neonatalcareacademy.com](http://www.neonatalcareacademy.com) for expanded  
educational courses and more



**VISION CARE ACADEMY –  
EXCLUSIVE TO RETCAM™ USERS**  
Visit our education website  
[www.vision-care.academy](http://www.vision-care.academy)