

Bio-logic AuDX®,
Bio-logic AuDX® PRO and
Bio-logic NavPRO ONE®

Viewing and printing test results

▶ How to view patient test results

The screenshots illustrate the following steps:

- Top Left:** The main menu with options: "Audio: SC REENING", "DPOAE Quick: SCREENING", and "DPOAE Quick: STANDARD". A green patient icon is highlighted in the bottom toolbar. An arrow points to it with the text: "Select the green patient icon."
- Top Right:** The "Select Patient" screen showing a list of patients: PEREZ JUAN (2), GONZALEZ PEDRO (4), JONES TOM (5), and three sessions from 2015 and 2014. A magnifying glass icon is highlighted in the bottom toolbar. An arrow points to it with the text: "... press on the magnifying glass icon to search for a patient." Another arrow points to the "JONES TOM" entry with the text: "Select a patient from the list, or ..."
- Bottom Left:** The main menu again, but now a magnifying glass icon is highlighted in the bottom toolbar. An arrow points to it with the text: "Press to view list of test results for the selected patient."
- Bottom Right:** The "TEST DEMO" screen showing a list of patient results:

MAGIC	21.04.2015 12:42	✓
Audiometria	16.04.2015 15:48	🔍
Audiometria	16.04.2015 15:48	🔍
BASD bg	13.04.2015 07:32	🔍
BASD bk	12.11.2014 10:47	🔍
Audiometria	29.10.2014 12:08	🔍

 A printer icon is highlighted in the bottom toolbar. An arrow points to it with the text: "Press to print". Another arrow points to the list of results with the text: "List of patient results".

▶ How to print patient test results

You can select a stored test to print as indicated above. To print a test after you have finished it and saved the data, press the printer icon  at the bottom of the screen. The list of tests performed for the current session will be displayed. You can print the test results as "Session", or enter patient details.

Select which tests you want to print.

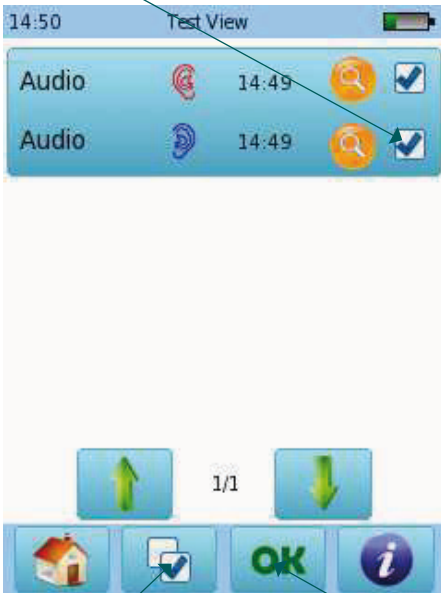

Press this button to clear all check marks.

Press OK when test selection is complete

You may enter patient details before printing

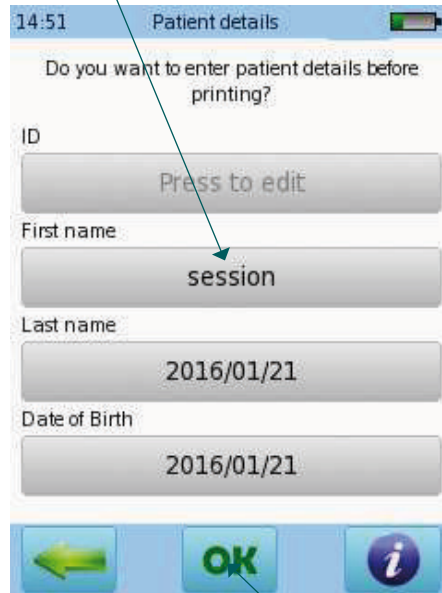

Press OK to print as Session, or ...

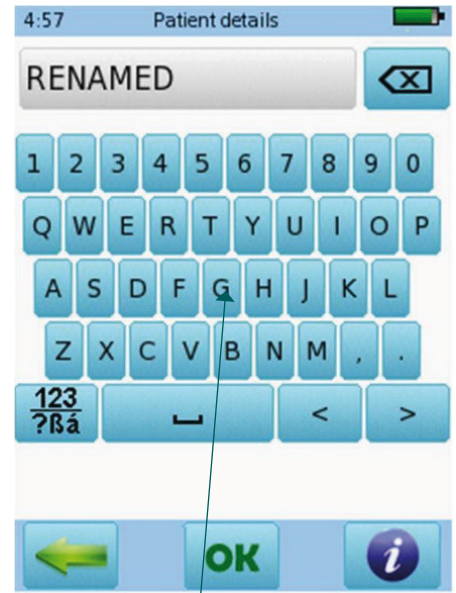

Enter patient details using keyboard

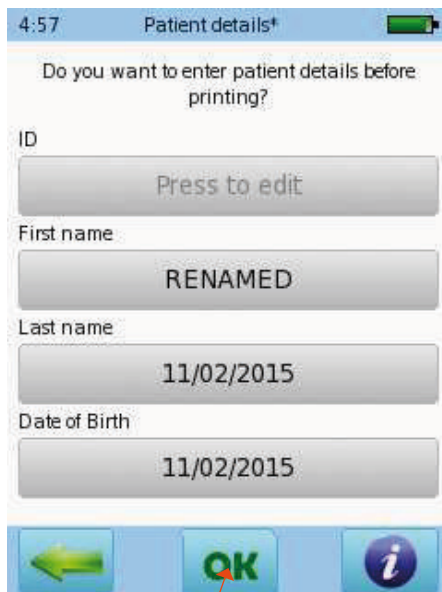

Press OK to print with patient name



An error message will appear if the device is not connected to a label printer or a computer with Bio-link® Direct Print

▶ Printing on label



Connect the label printer cable to the printer and to the grey connector on the device

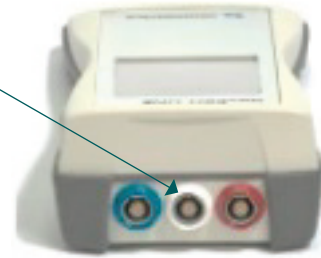

Your label(s) will print (one or more, depending on how many tests you have selected).

▶ Printing using Bio-link direct print

Install the Bio-link® software, which includes Direct Print utility, on a PC. This will install the program icon. Double click to launch Direct Print. The icon will appear on you taskbar to indicate it is running in the background and available to print. If you open Bio-link software, Direct Print is paused. Close Bio-link and Direct Print will resume.

Connect the USB cable to the PC and to the USB port on the Bio-logic device.



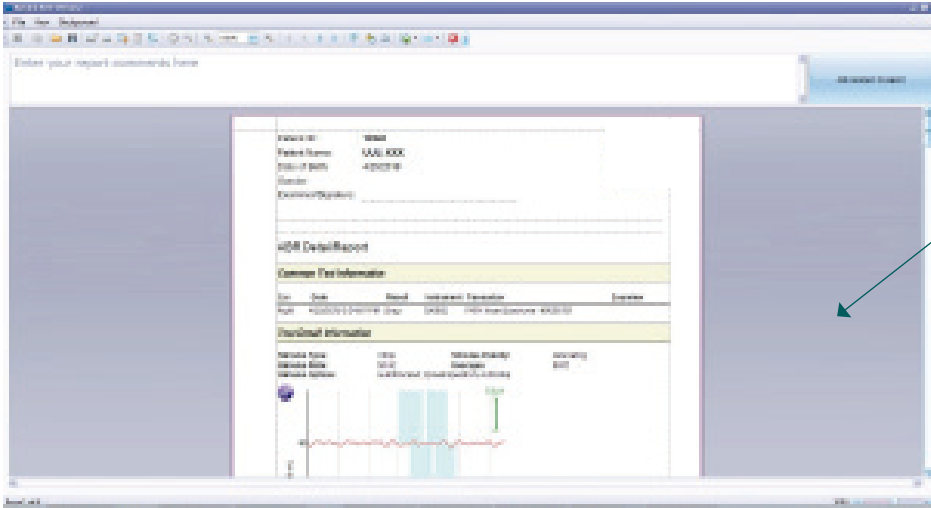

A preview of the printout will open on the PC. Select File - Export Document PDF

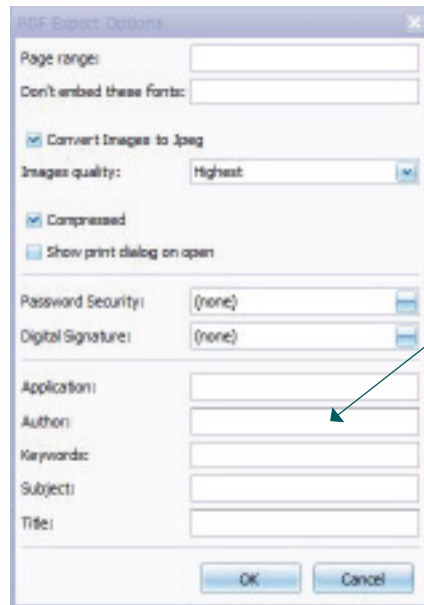

'PDF Export Options' window opens. Clicks OK. "Save as" document name if desired. Select the location where you would like to save it and press save.

Quick Guide Information

Release date: 2017-01-11

Revision: 02

Valid from: Firmware Rev. 2.1, Bio-link PC Software Rev. 2.0

All mentioned items, products, brands and trademarks are registered or owned by the mentioned companies.

All information, illustrations, and specifications provided within this manual are based on the latest product information available at the time of publication. PATH medical reserves the right to make changes at any time without notice.

Please contact your local Bio-logic distributor for further information.

Errors and omissions excepted.

Copyright Notice

No part of this manual may be reproduced, translated, stored, or transmitted, in any form or by any means, electronic, mechanical, photocopying, recording, or otherwise, without the prior written consent of PATH medical GmbH.

Copyright © 2016 PATH medical GmbH

Legal manufacturer of the Bio-logic devices:

PATH medical GmbH

Landsberger Straße 65

82110 Germering

Germany

Tel: +49 89 800 76 502

Fax: +49 89 800 76 503

Internet: www.pathme.de



Healthcare solutions with one thing in mind. You.

©2020 Natus Medical Incorporated. All Rights Reserved. All product names appearing on this document are trademarks or registered trademarks owned, licensed to, promoted or distributed by Natus Medical Incorporated, its subsidiaries or affiliates. **7-26-1382-EN Rev01**

natus®

Natus Medical Incorporated

natus.com